

CHISON

Value Beyond Imaging

SonoMax 7™

Premium Imaging for Exceptional Healthcare

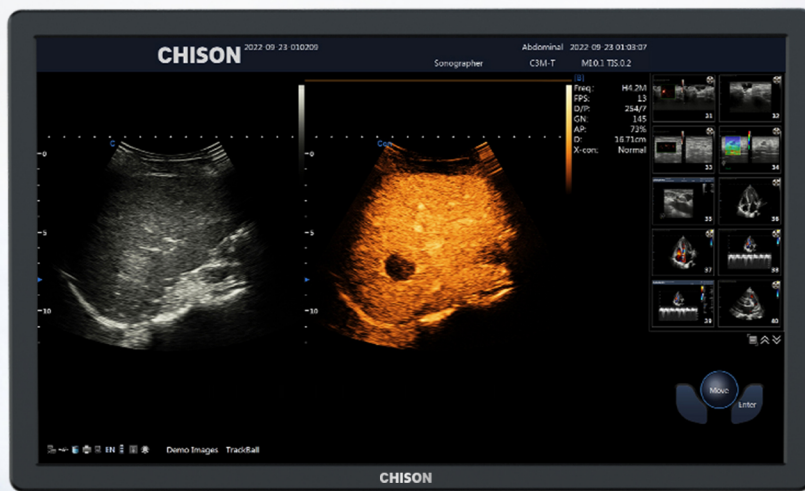

PREMIUM DESIGN

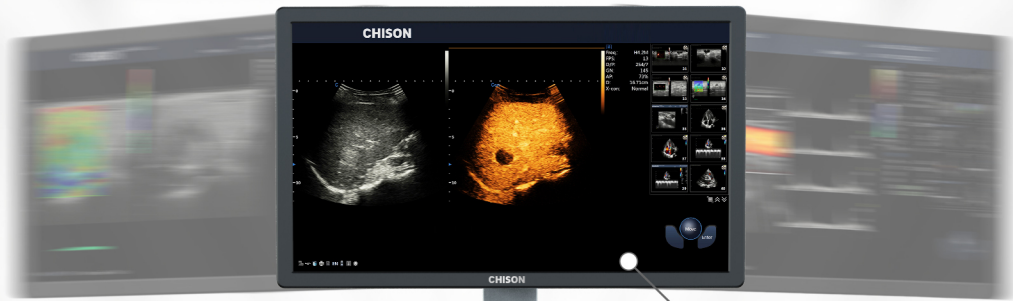

23.8" large size HD LED screen for higher clarity



15.6" Angle adjustable touch screen

Gel warmer

12° tilt keyboard for extreme comfort



Bigger trackball make control with ease



Flexible height adjustment with 20CM lifting range



Pinless Port
4 Transducer Connectors with Stylish Lights
(5 Transducer Connectors Option)



Ease of transporation



Innovative service solution





CHISON SonoMax 7 a top-of-the-line cart-based ultrasound system that embodies a perfect blend of style and functionality. Designed with an unwavering attention to detail, its sleek and ergonomic design offers both comfort and exceptional performance. SonoMax 7 delivers the accuracy and versatility medical professionals need to provide the best possible patient care. With its advanced features and intuitive interface, CHISON SonoMax 7 sets a new standard for premium ultrasound systems.

MAX Clarity

FHI+ employs advanced digital signal processing algorithms to significantly improve both resolution and penetration.

MAX Precision

Fine-tune transmit waveforms for multi-frequency energy distribution and precise receive frequency control for image uniformity and contrast resolution.

MAX Performance

Coherence beamforming technology improves SNR via digital signal processing, optimizing signal path, reducing noise, and enhancing signal.



MAX ++
PLATFORM



GENERAL

SonoContrast

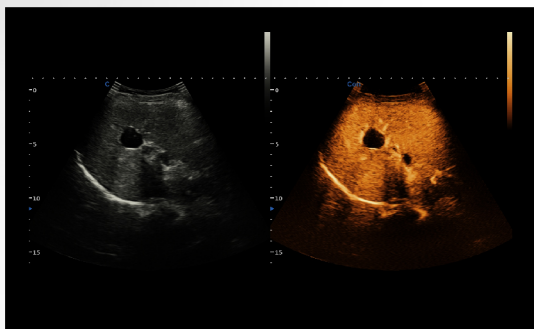

- Developed to visualize the micro-circulation in tissue, that is, the blood flow in imperceptible blood vessels.
- Potentially be used to improve diagnosis and therapy in several clinical situations.
- More sensitive, better performance.

Shear Wave Elastography

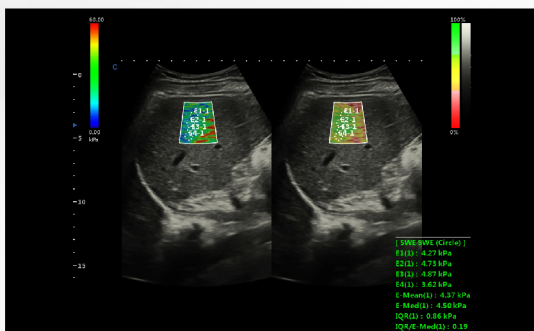

- P-SWE point shear wave imaging, high precision singlepoint measurement, higher penetration.
- 2D-SWE surface shear wave imaging, real-time two-dimensional measurement to obtain more diagnostic information.
- The system can provide variety of quantitative analysis parameters, such as velocity values, Young's modulus and so on.

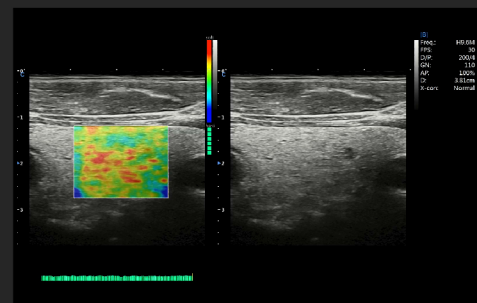

Thyroid, Elastography



Pleural and Abdominal Effusion

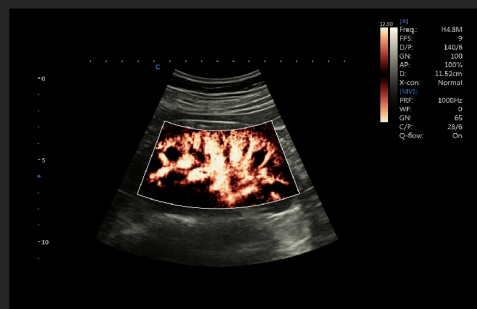

Kidney, MVI

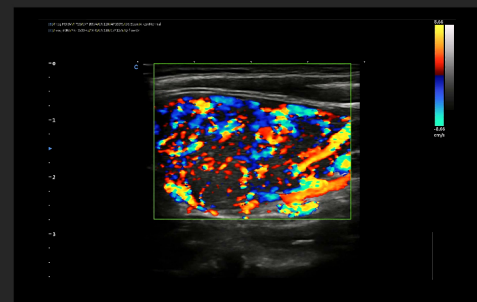

Hyperthyroidism, C Mode

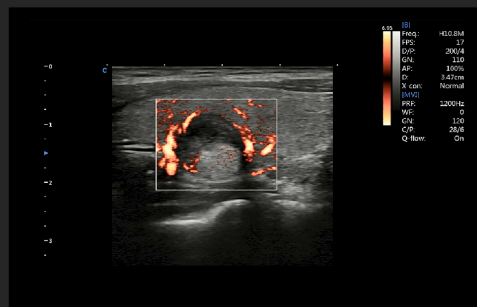

Thyroid Nodule, MVI

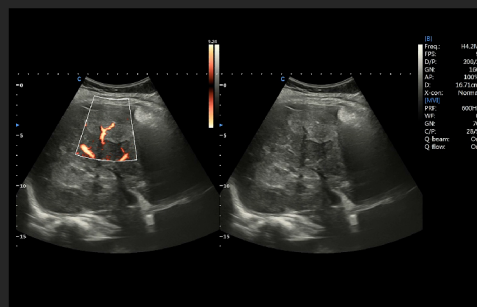

Liver, MVI



CARDIOVASCULAR

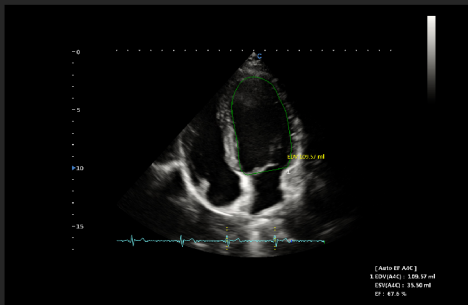

A4C, Auto EF

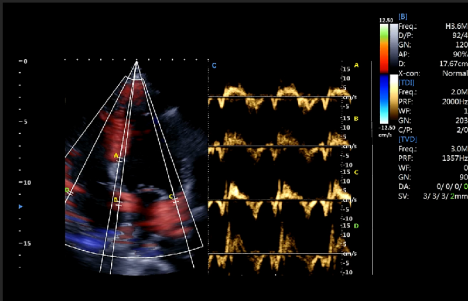

TDI-SonoPW

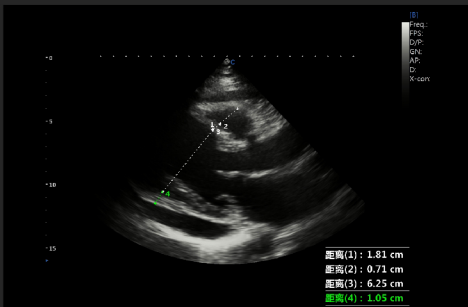

Pericardial Effusion

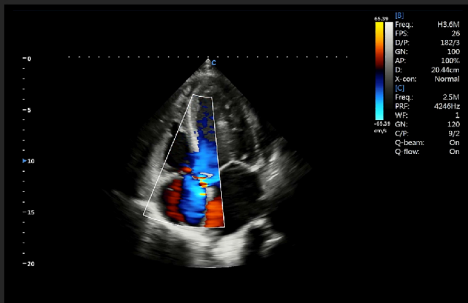

Four Chambers View, C Mode

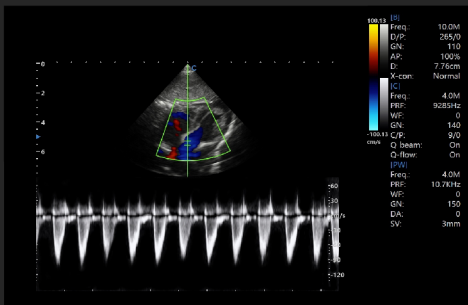

Pediatric Cardiac, PW Mode

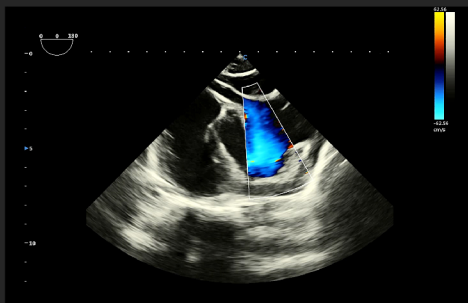

TEE

SonoPW

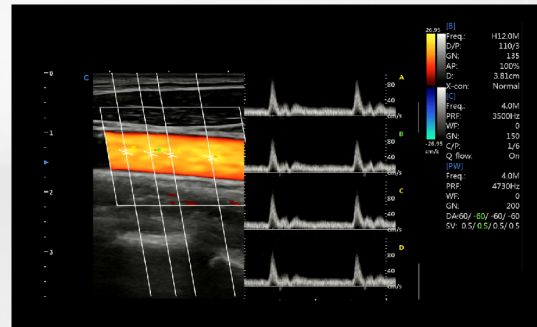

- The sample gate can be extended to 4 during PW mode.
- It can switch and active each sample gate to realize multi-point spectrum measurement in the same cardiac cycle at the same scanning plane ; Support synchronous display of spectrum and speed value.

Strain and Strain Rate

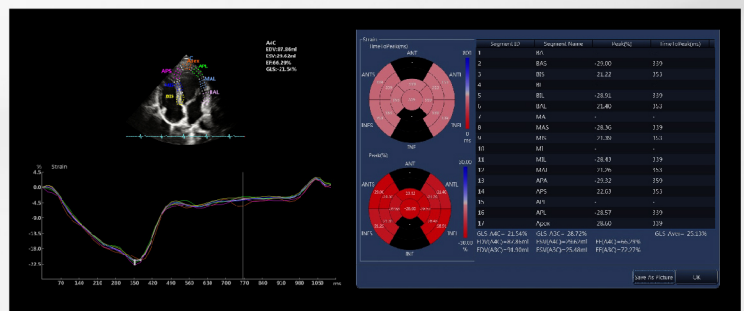

- A new non-invasive method for assessment of myocardial function.
- Ability to differentiate between active and passive movement of myocardial segments, to quantify intraventricular dyssynchrony.
- To evaluate components of myocardial function.



WOMEN'S HEALTHCARE

Volume Flow

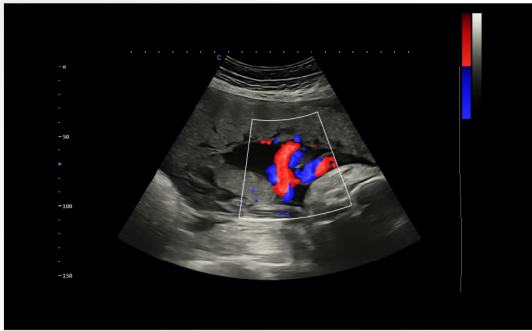

- A three-dimensional technology which can provide the real-time visualization of hemodynamics blood flow with a density appearance.

SonoOB

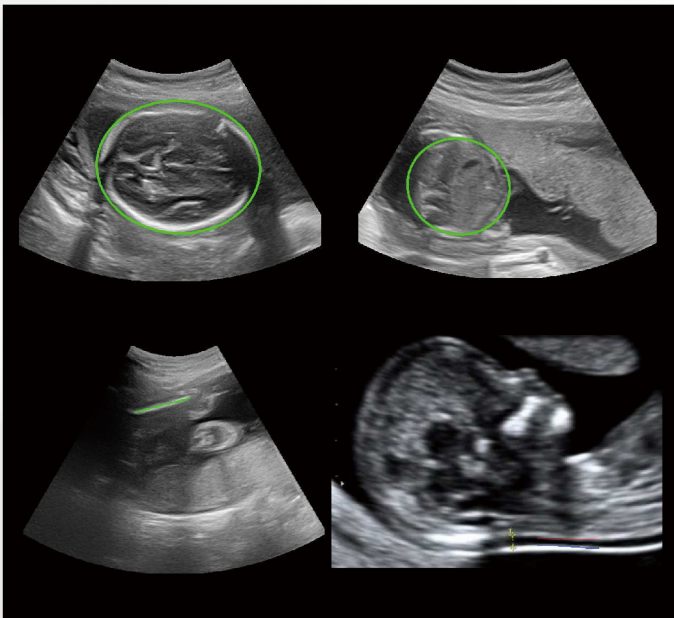

- Automatically measure: BPD, HC, AC, FL, NT.
- Efficiency and accuracy.



Fetal Face, Virtual HD



Fetus Abdomen, B Mode



Fetus, B Mode

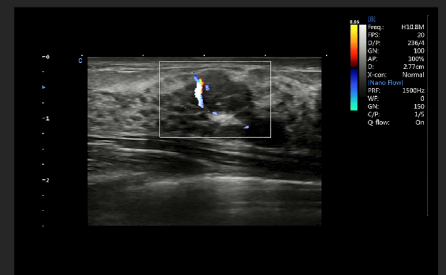

Breast Nodule, NanoFlow

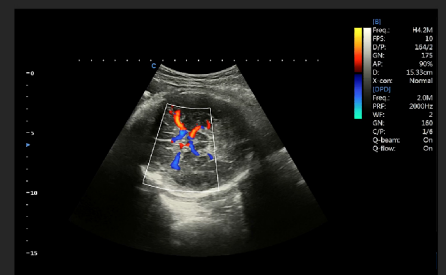

MCA, C Mode

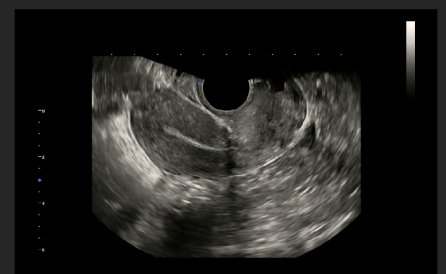

Uterus , 210°



PREMIUM VERSATILITY

Convex Probe:



Phased Array Probe:



Linear Probe:



Trans-vaginal Probe:



Trans-Rectal Probe:



Volume Probe:



Micro Convex Probe:



Bi-plane Probe:

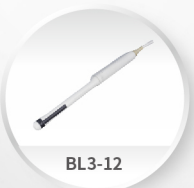

TEE Probe:



SonoFamily

Re-Think, Re-Define, Re-Build, Re-Educate the Future of the Ultrasound



SonoEye™



● **SonoMax™** ●



SonoAir™

— CHISON Medical Technologies Co., Ltd. —

Sales & Service Contact Address: No.3, Changjiang South Road, Xinwu District, Wuxi, Jiangsu, China 214028

TEL: 0086-510-85310937 **FAX:** 0086-510-85310726 **EMAIL:** export@chison.com.cn

We reserve the right to make changes to this catalogue without prior notice. All rights reserved.
Please contact our local dealer for the latest information.